

Ground Floor

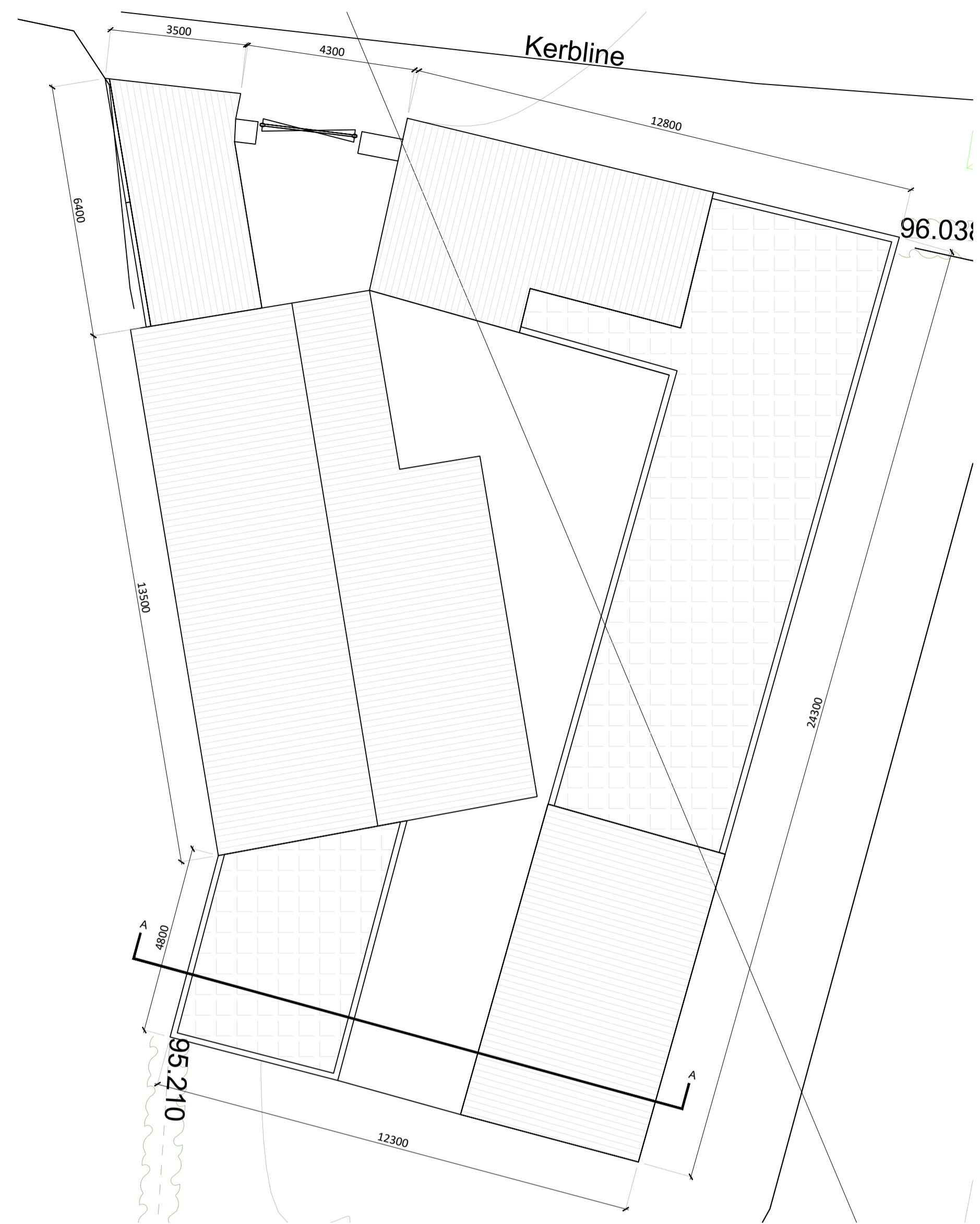

Roof Plan

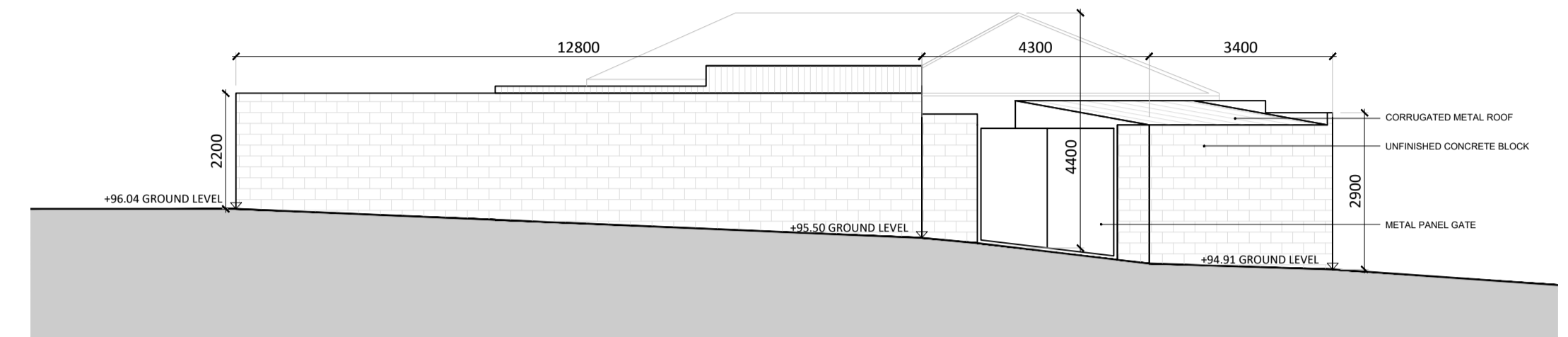

North Elevation

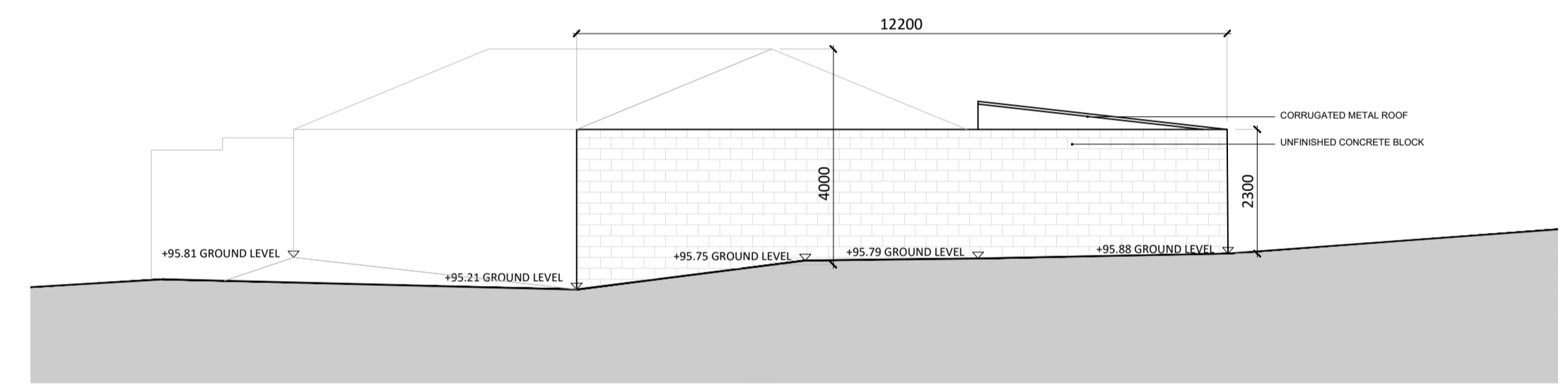

South Elevation

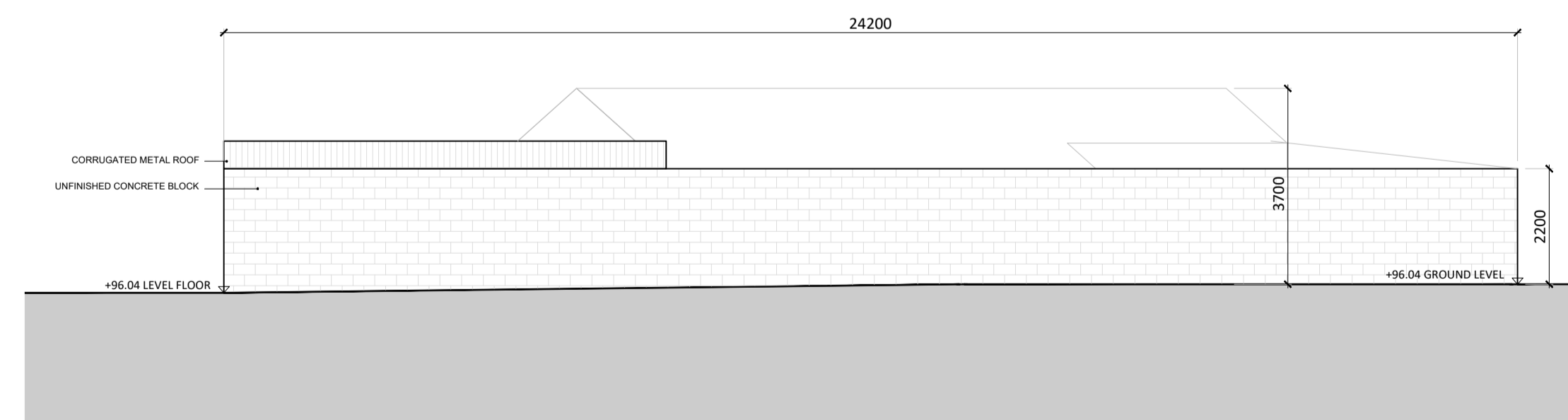

East Elevation

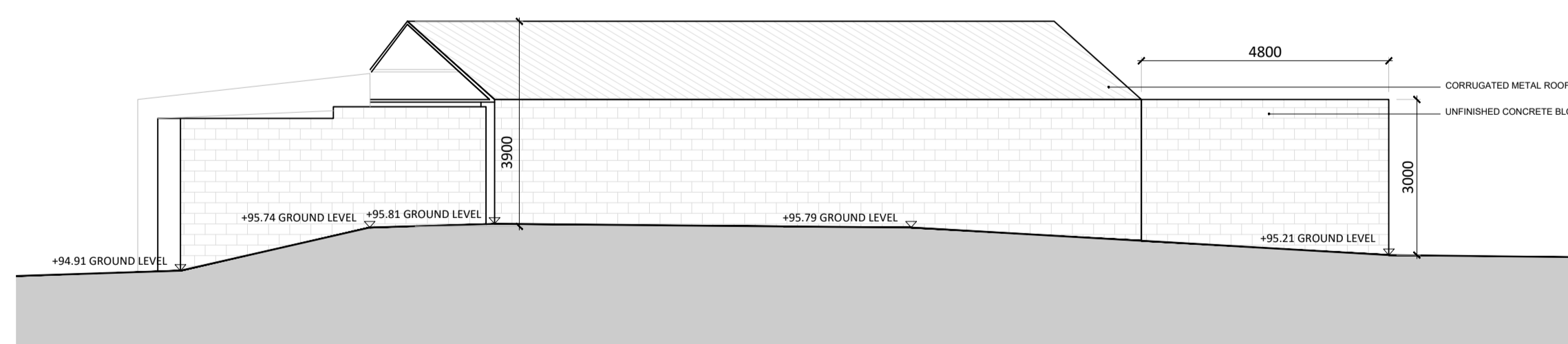

West Elevation

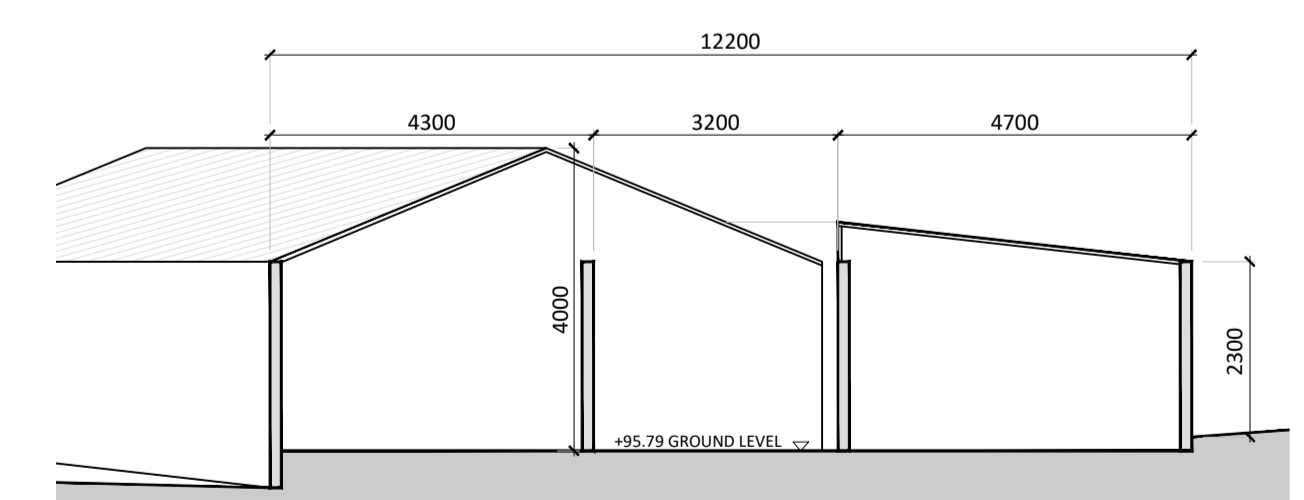

Section A - A

Existing Buildings to be Demolished - Circa 250sq.m

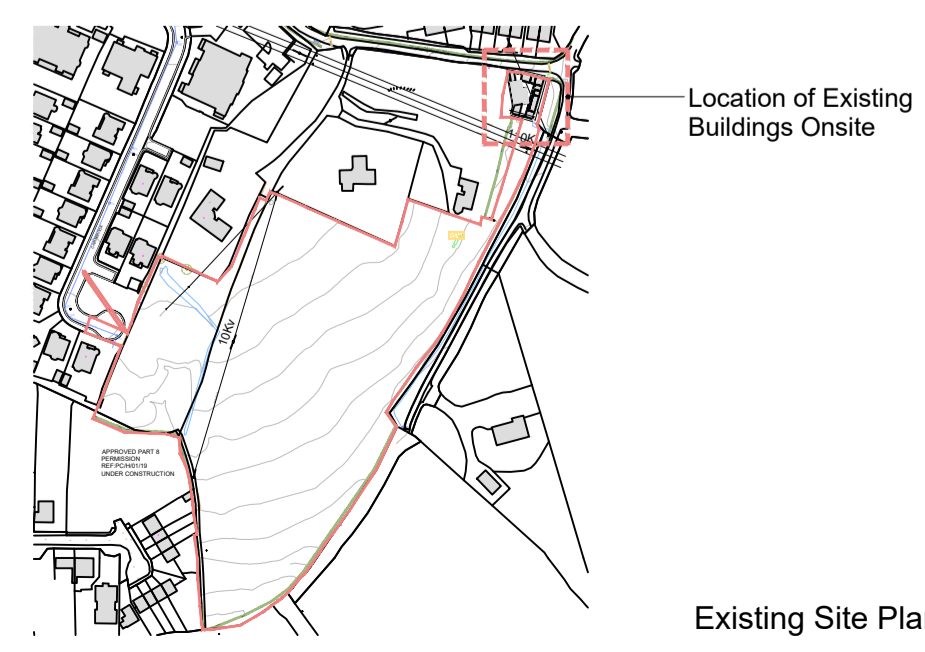
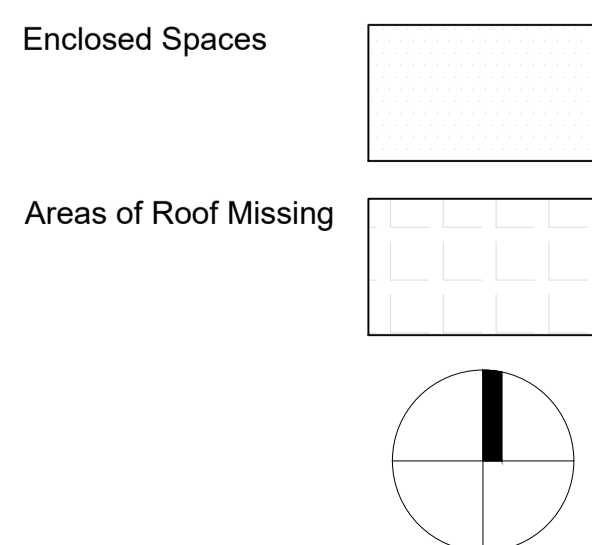

Revision Description	Date	Rev. No.	Issued by

Any reference to fire safety design or performance is presented for coordination purposes only. Refer only to the granted Fire Safety Certificate, and fire consultant's information for fire safety design, specification and performance.
 Figured dimensions only to be used. This drawing is copyright of O'Mahony Pike Architects Ltd. All information is shared as per approved use in accordance with ISO19650-2:2018, Table 5; Standard Codes for Suitability of Models and Documents and the BEP. If the 'Status' field is empty, this information has been shared at 50 - WIP.

omahony pike

architecture | urban design **Dublin** **Cork**
 email: info@omahonypike.com The Chapel One South Mall
 tel: +353 1 202 7400 Mount St. Anne's Cork City
 fax: +353 1 283 0822 Milltown, Dublin 6 Co. Cork
 www.omahonypike.com D06 XNS2 Ireland T12 CCN3 Ireland

Project: Carrickmines Great SHD
 Location: Glenamuck Road South
 Client: Grafton Issuer DAC

Project Code: 21044 Scale @ A1: 1:100
 Project Lead: MH Date Printed: 02.08.2022
 Drawn By: AD Current Rev.:
 Job No.: 21044 Status:
 Purpose: STAGE 3 PLANNING

Drawing Title: Demolition Drawing
 Drawing No.: 21044-OMP-DM-ZZ-DR-A-1000